es Chäferfäscht

Ländler
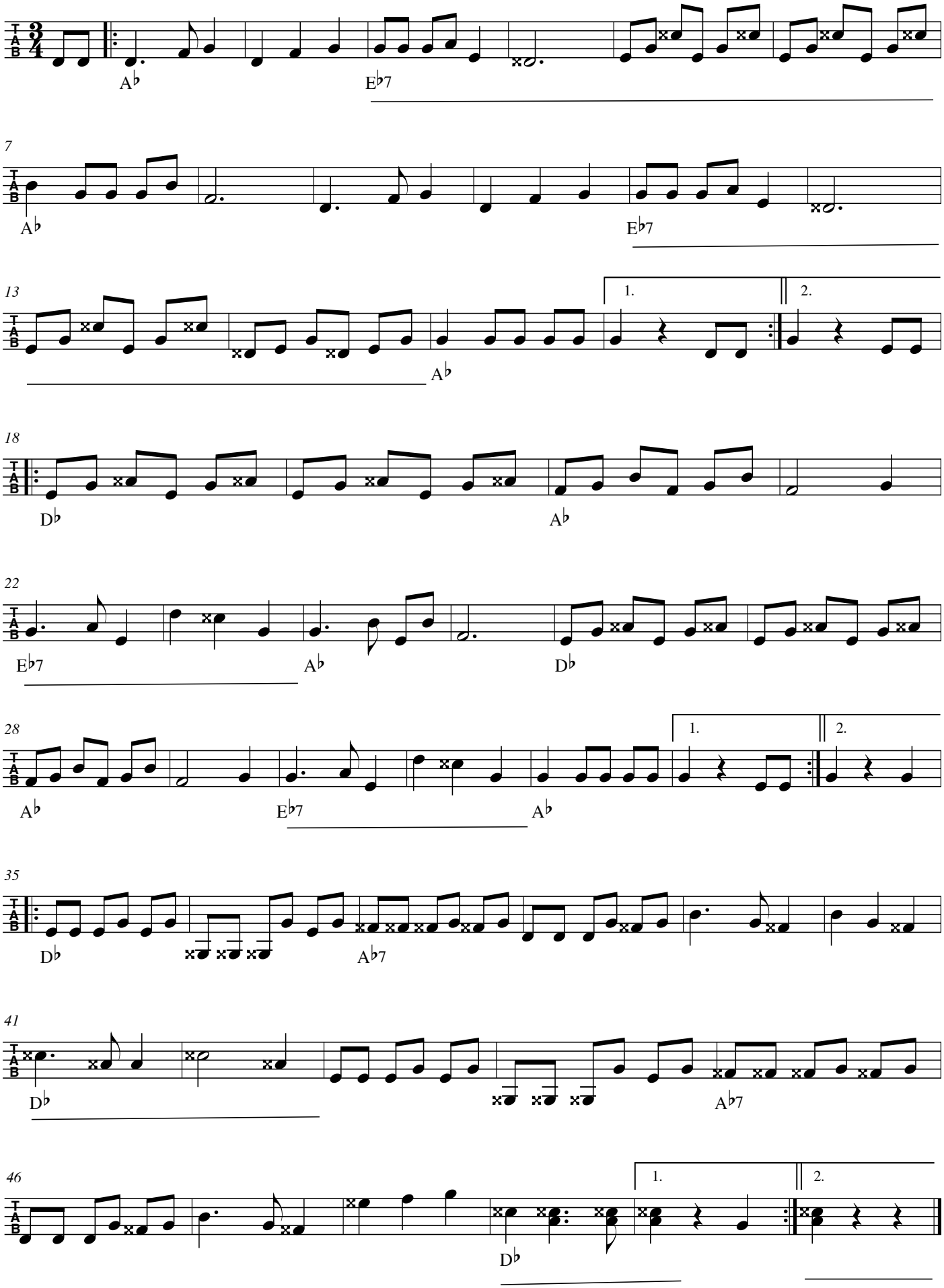
h.wachter